

CONSTRUCTION OF FOOD SCIENCE LABORATORY

ARCHITECTURAL DRAWING

PROJECT:PROPOSED FACILITIES AT COLLEGE OF NATURAL RESOURCES IN THE 12TH FIVE YEAR PLAN							NORTH	NOTES	DATE	SCALE	DRAWING NO
FUNDED BY:GOVERNEMENT OF INDIA / GNH COMMISSION.		COLLEGE OF NATURAL RESOURCES www.cnr.edu.bt www.rub.edu.bt		DESIGNED AND DRAWN BY:	ENDORSED BY:	APPROVED BY:		-ALL DIMENSIONS ARE IN MILLIMETERS UNLESS SPECIFIED OTHERWISE -ALL RELATIVE LEVELS ARE IN METERS UNLESS SPECIFIED OTHERWISE -ALL DIMENSIONS MEASURE UNFINISHED SURFACES UNLESS SPECIFIED OTHERWISE -ALL DIMENSIONS ARE TO BE READ AND NOT SCALED OFF -ANY DISCREPANCY IN DRAWING IS TO BE BROUGHT TO THE IMMEDIATE NOTICE OF THE CONSULTANT'S/SUPERVISION TEAM -MINOR ADJUSTMENTS NEED TO BE CARRIED OUT ON SITE TO MATCH WITH EXISTING BUILDING		1:1	
DRAWING NAME: FOOD SCIENCE LABORATORY				YADAV DHUNGANA Email: yadav0718@cnr.edu.bt Phone:17525823	PRESIDENT COLLEGE OF NATURAL RESOURCES, ROYAL UNIVERSITY OF BHUTAN, LOBEYSA	PUNAKHA DZONGKHAG		PLOT NO:	DRAWING TITLE: COVER PAGE - ARCHITECTURAL		
LOCATION: LOBEYSA, PUNAKHA, BHUTAN.								THARM NO:			

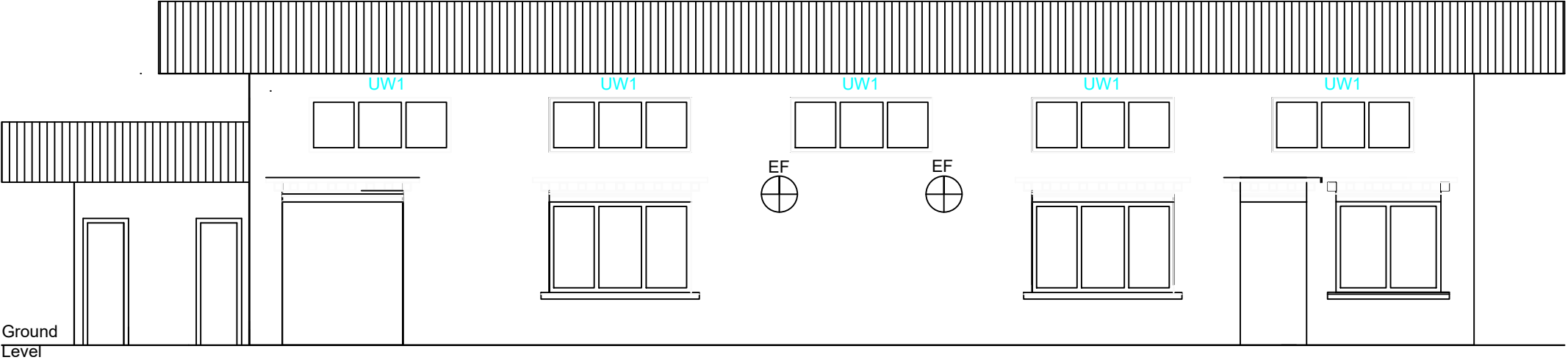

Elevation D

PROJECT:PROPOSED FACILITIES AT COLLEGE OF NATURAL RESOURCES IN THE 12TH FIVE YEAR PLAN				NORTH		NOTES -ALL DIMENSIONS ARE IN MILLIMETERS UNLESS SPECIFIED OTHERWISE -ALL RELATIVE LEVELS ARE IN METERS UNLESS SPECIFIED OTHERWISE -ALL DIMENSIONS MEASURE UNFINISHED SURFACES UNLESS SPECIFIED OTHERWISE -ALL DIMENSIONS ARE TO BE READ AND NOT SCALED OFF -ANY DISCREPANCY IN DRAWING IS TO BE BROUGHT TO THE IMMEDIATE NOTICE OF THE CONSULTANT'S SUPERVISION TEAM -MINOR ADJUSTMENTS NEED TO BE CARRIED OUT ON SITE TO MATCH WITH EXISTING BUILDING	DATE	SCALE	DRAWING NO
FUNDED BY:GOVERNEMENT OF INDIA / GNH COMMISSION.		COLLEGE OF NATURAL RESOURCES www.cnr.edu.bt www.rub.edu.bt		DESIGNED AND DRAWN BY:	ENDORSED BY:		DRAWING TITLE: SECTION D	1:1	FS-01
DRAWING NAME: FOOD SCIENCE LABORATORY		YADAV DHUNGANA Email: yadav0718@cnr.edu.bt Phone:17525823		PRESIDENT COLLEGE OF NATURAL RESOURCES, ROYAL UNIVERSITY OF BHUTAN, LOBEYSA	PUNAKHA DZONGKHAG				
LOCATION: LOBEYSA, PUNAKHA, BHUTAN.									

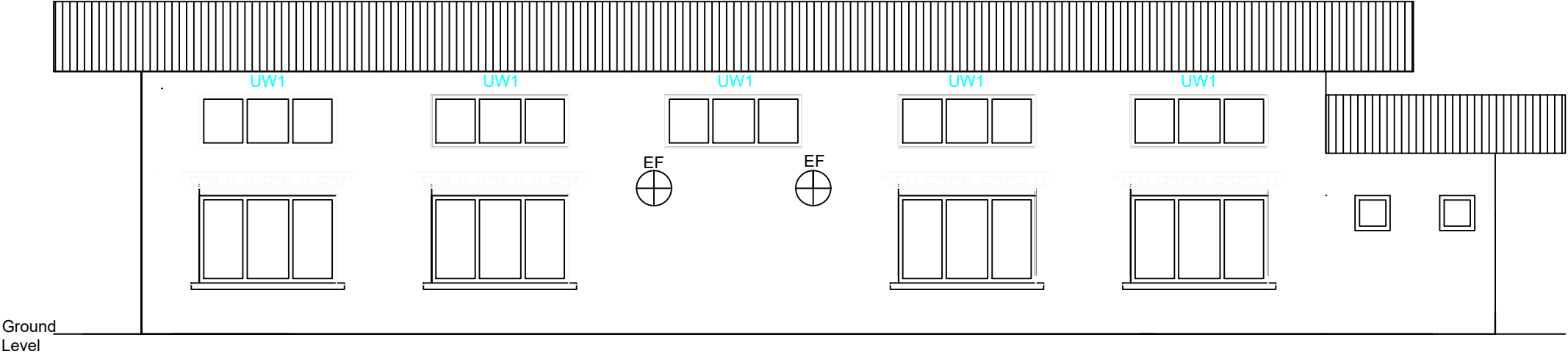

Elevation B

PROJECT:PROPOSED FACILITIES AT COLLEGE OF NATURAL RESOURCES IN THE 12TH FIVE YEAR PLAN							NORTH	NOTES	DATE	SCALE	DRAWING NO
FUNDED BY:GOVERNEMENT OF INDIA / GNH COMMISSION.		COLLEGE OF NATURAL RESOURCES www.cnr.edu.bt www.rub.edu.bt	DESIGNED AND DRAWN BY:	ENDORSED BY:	APPROVED BY:		<div>-ALL DIMENSIONS ARE IN MILLIMETERS UNLESS SPECIFIED OTHERWISE</div> <div>-ALL RELATIVE LEVELS ARE IN METERS UNLESS SPECIFIED OTHERWISE</div> <div>-ALL DIMENSIONS MEASURE UNFINISHED SURFACES UNLESS SPECIFIED OTHERWISE</div> <div>-ALL DIMENSIONS ARE TO BE READ AND NOT SCALED OFF</div> <div>-ANY DISCREPANCY IN DRAWING IS TO BE BROUGHT TO THE IMMEDIATE NOTICE OF THE CONSULTANTS/SUPERVISION TEAM</div> <div>-MINOR ADJUSTMENTS NEED TO BE CARRIED OUT ON SITE TO MATCH WITH EXISTING BUILDING</div>	DRAWING TITLE: SECTION B	1:1	FS-02	
DRAWING NAME: FOOD SCIENCE LABORATORY			YADAV DHUNGANA Email: yadav0718@cnr.edu.bt Phone:1752923	PRESIDENT COLLEGE OF NATURAL RESOURCES, ROYAL UNIVERSITY OF BHUTAN, LOBEYSA	PUNAKHA DZONGKHAG						
LOCATION: LOBEYSA, PUNAKHA, BHUTAN.											PLOT NO:

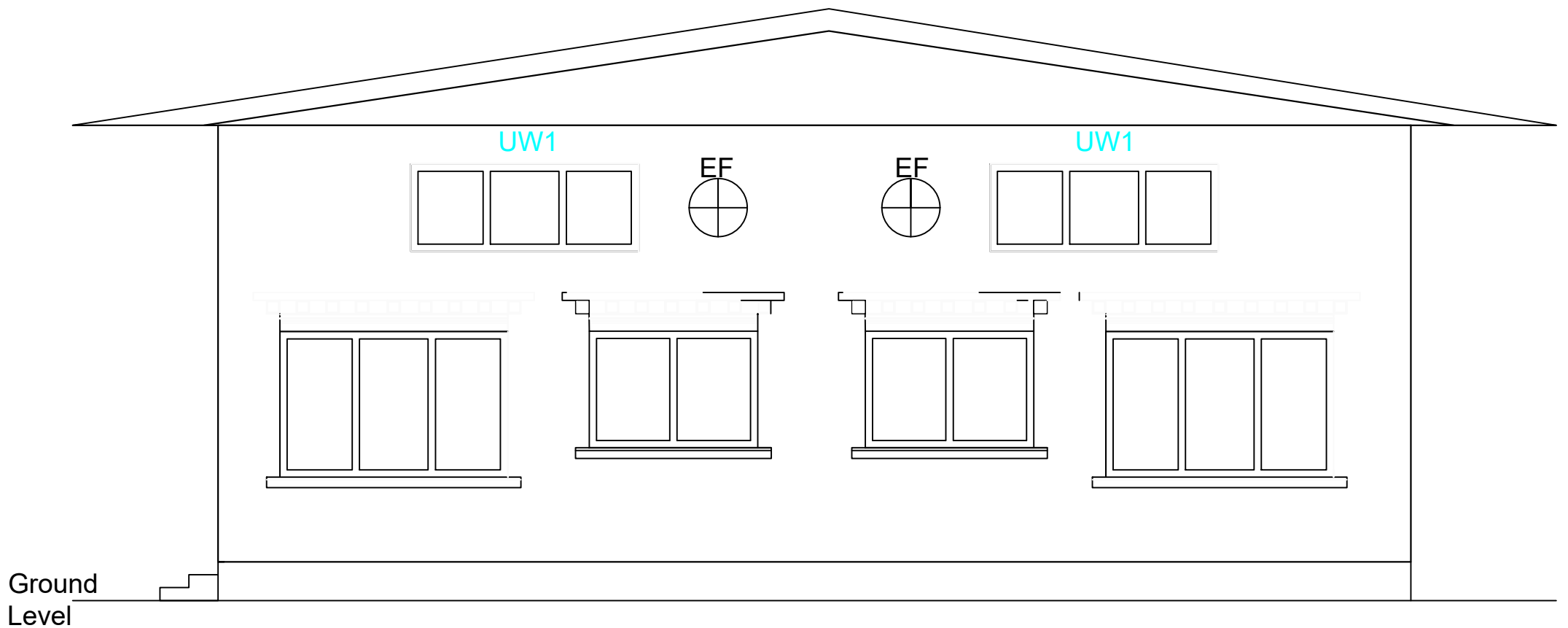

Elevation C

PROJECT:PROPOSED FACILITIES AT COLLEGE OF NATURAL RESOURCES IN THE 12TH FIVE YEAR PLAN							NORTH	NOTES	DATE	SCALE	DRAWING NO
FUNDED BY:GOVERNEMENT OF INDIA / GNH COMMISSION.		COLLEGE OF NATURAL RESOURCES www.cnr.edu.bt www.rub.edu.bt		DESIGNED AND DRAWN BY: YADAV DHUNGANA Email: yadav0718@cnr.edu.bt Phone:17525823	ENDORSED BY: PRESIDENT COLLEGE OF NATURAL RESOURCES, ROYAL UNIVERSITY OF BHUTAN, LOBEYSA	APPROVED BY: PUNAKHA DZONGKHAG		-ALL DIMENSIONS ARE IN MILLIMETERS UNLESS SPECIFIED OTHERWISE -ALL RELATIVE LEVELS ARE IN METERS UNLESS SPECIFIED OTHERWISE -ALL DIMENSIONS MEASURE UNFINISHED SURFACES UNLESS SPECIFIED OTHERWISE -ALL DIMENSIONS ARE TO BE READ AND NOT SCALED OFF -ANY DISCREPANCY IN DRAWING IS TO BE BROUGHT TO THE IMMEDIATE NOTICE OF THE CONSULTANTS/SUPERVISION TEAM -MINOR ADJUSTMENTS NEED TO BE CARRIED OUT ON SITE TO MATCH WITH EXISTING BUILDING		1:1	FS-03
DRAWING NAME: FOOD SCIENCE LABORATORY						PLOT NO:		DRAWING TITLE: SECTION C			
LOCATION: LOBEYSA, PUNAKHA, BHUTAN.						THARM NO:					

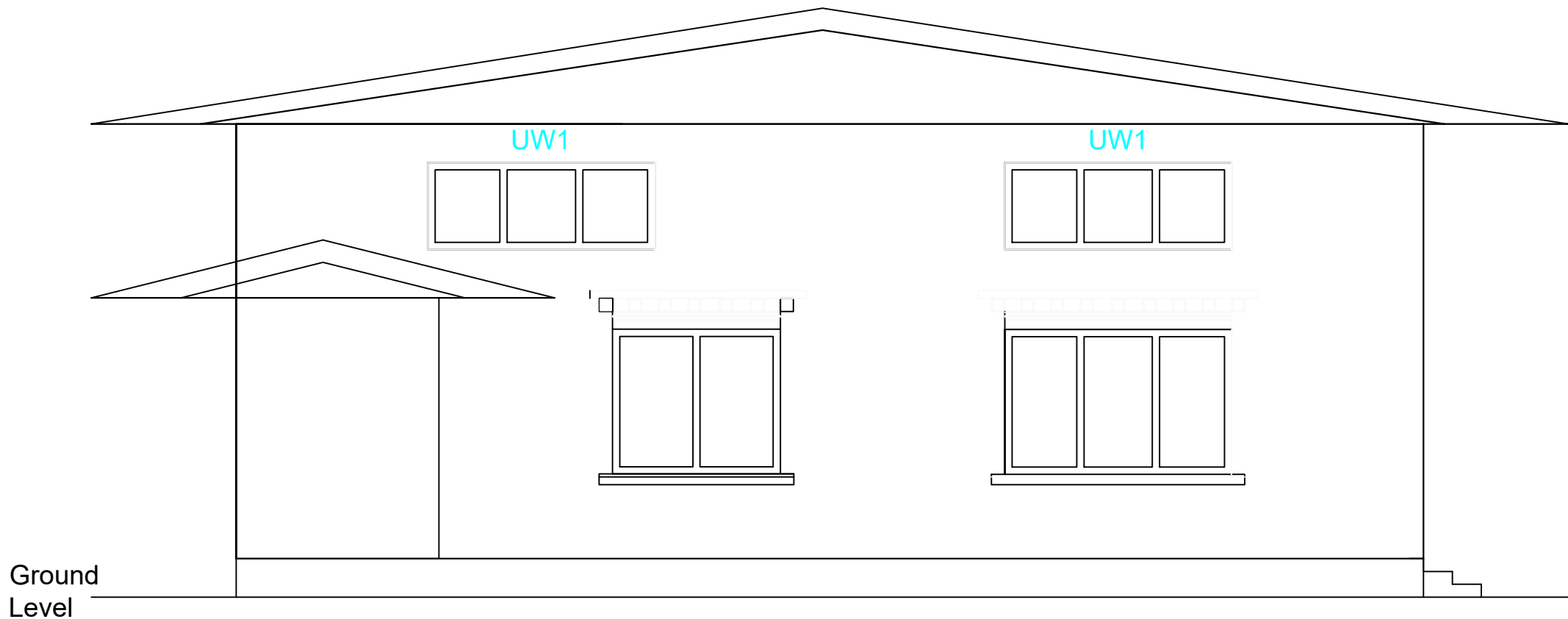

Elevation A

PROJECT:PROPOSED FACILITIES AT COLLEGE OF NATURAL RESOURCES IN THE 12TH FIVE YEAR PLAN							NORTH	NOTES	DATE	SCALE	DRAWING NO	
FUNDED BY:GOVERNEMENT OF INDIA / GNH COMMISSION.		COLLEGE OF NATURAL RESOURCES www.cnr.edu.bt www.rub.edu.bt		DESIGNED AND DRAWN BY:	ENDORSED BY:	APPROVED BY:		<div>-ALL DIMENSIONS ARE IN MILLIMETERS UNLESS SPECIFIED OTHERWISE</div> <div>-ALL RELATIVE LEVELS ARE IN METERS UNLESS SPECIFIED OTHERWISE</div> <div>-ALL DIMENSIONS MEASURE UNFINISHED SURFACES UNLESS SPECIFIED OTHERWISE</div> <div>-ALL DIMENSIONS ARE TO BE READ AND NOT SCALED OFF</div> <div>-ANY DISCREPANCY IN DRAWING IS TO BE BROUGHT TO THE IMMEDIATE NOTICE OF THE CONSULTANT'S SUPERVISION TEAM</div> <div>-MINOR ADJUSTMENTS NEED TO BE CARRIED OUT ON SITE TO MATCH WITH EXISTING BUILDING</div>	DRAWING TITLE: SECTION A	1:1	FS-04	
DRAWING NAME: FOOD SCIENCE LABORATORY		YADAV DHUNGANA Email: yadav0016@cnr.edu.bt Phone:17525823		PRESIDENT COLLEGE OF NATURAL RESOURCES, ROYAL UNIVERSITY OF BHUTAN, LOBEYSA		PUNAKHA DZONGKHAG						
LOCATION: LOBEYSA, PUNAKHA, BHUTAN.						PLOT NO: THARM NO:						

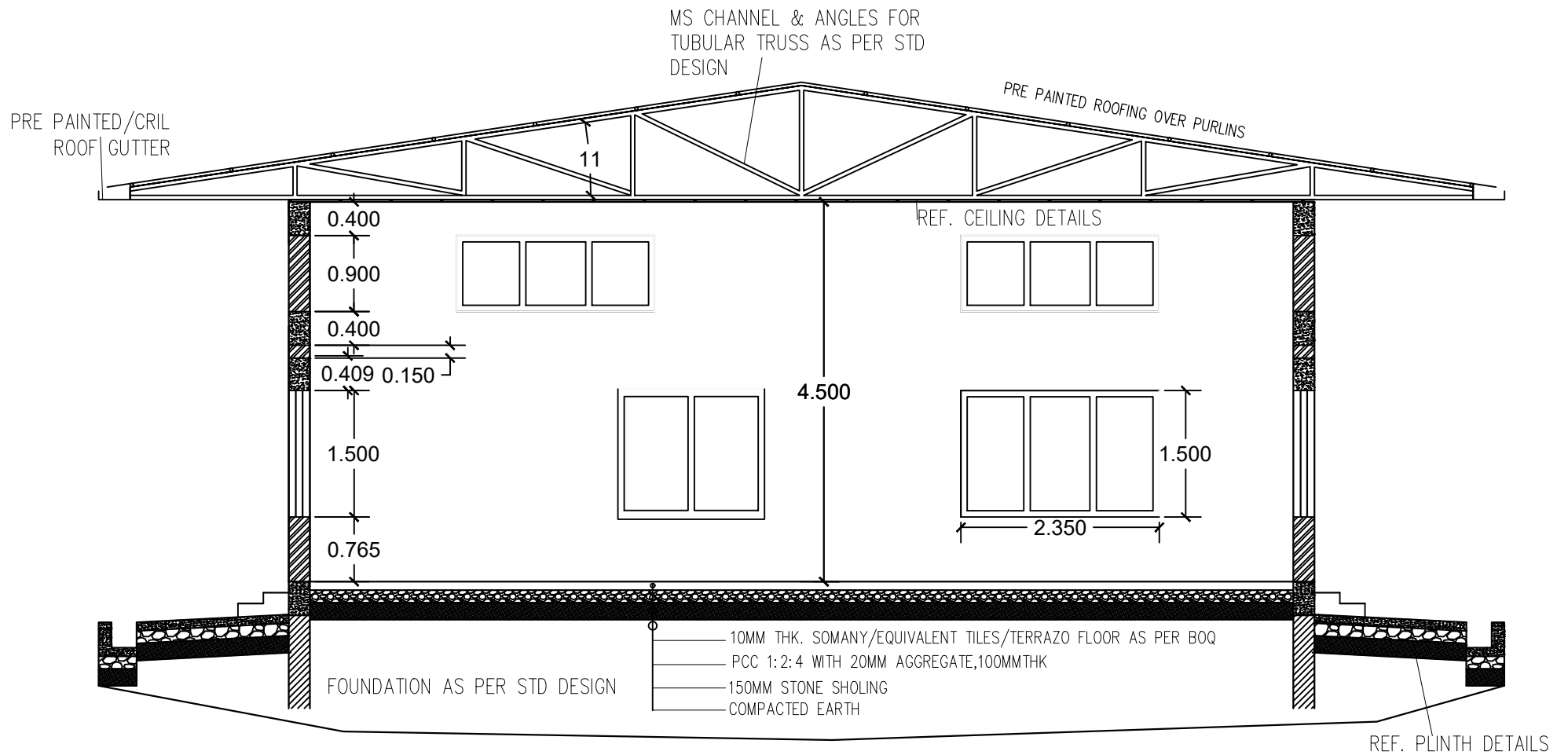

SECTION 1-1

PROJECT:PROPOSED FACILITIES AT COLLEGE OF NATURAL RESOURCES IN THE 12TH FIVE YEAR PLAN						NORTH	NOTES	DATE	SCALE	DRAWING NO		
FUNDED BY:GOVERNEMENT OF INDIA / GNH COMMISSION.	COLLEGE OF NATURAL RESOURCES www.cnr.edu.bt www.rub.edu.bt	DESIGNED AND DRAWN BY: YADAV DHUNGANA Email: yadav0710@cnr.edu.bt Phone:17525823	ENDORSED BY: PRESIDENT COLLEGE OF NATURAL RESOURCES, ROYAL UNIVERSITY OF BHUTAN, LOBEYSA	APPROVED BY: PUNAKHA DZONGKHAG		PLOT NO: THARM NO:	-ALL DIMENSIONS ARE IN MILLIMETERS UNLESS SPECIFIED OTHERWISE -ALL RELATIVE LEVELS ARE IN METERS UNLESS SPECIFIED OTHERWISE -ALL DIMENSIONS MEASURE UNFINISHED SURFACES UNLESS SPECIFIED OTHERWISE -ALL DIMENSIONS ARE TO BE READ AND NOT SCALED OFF -ANY DISCREPANCY IN DRAWING IS TO BE BROUGHT TO THE IMMEDIATE NOTICE OF THE CONSULTANTS SUPERVISION TEAM -MINOR ADJUSTMENTS NEED TO BE CARRIED OUT ON SITE TO MATCH WITH EXISTING BUILDING		1:1	FS-05		
DRAWING NAME: FOOD SCIENCE LABORATORY											DRAWING TITLE: SECTION 1-1	
LOCATION: LOBEYSA, PUNAKHA, BHUTAN.												

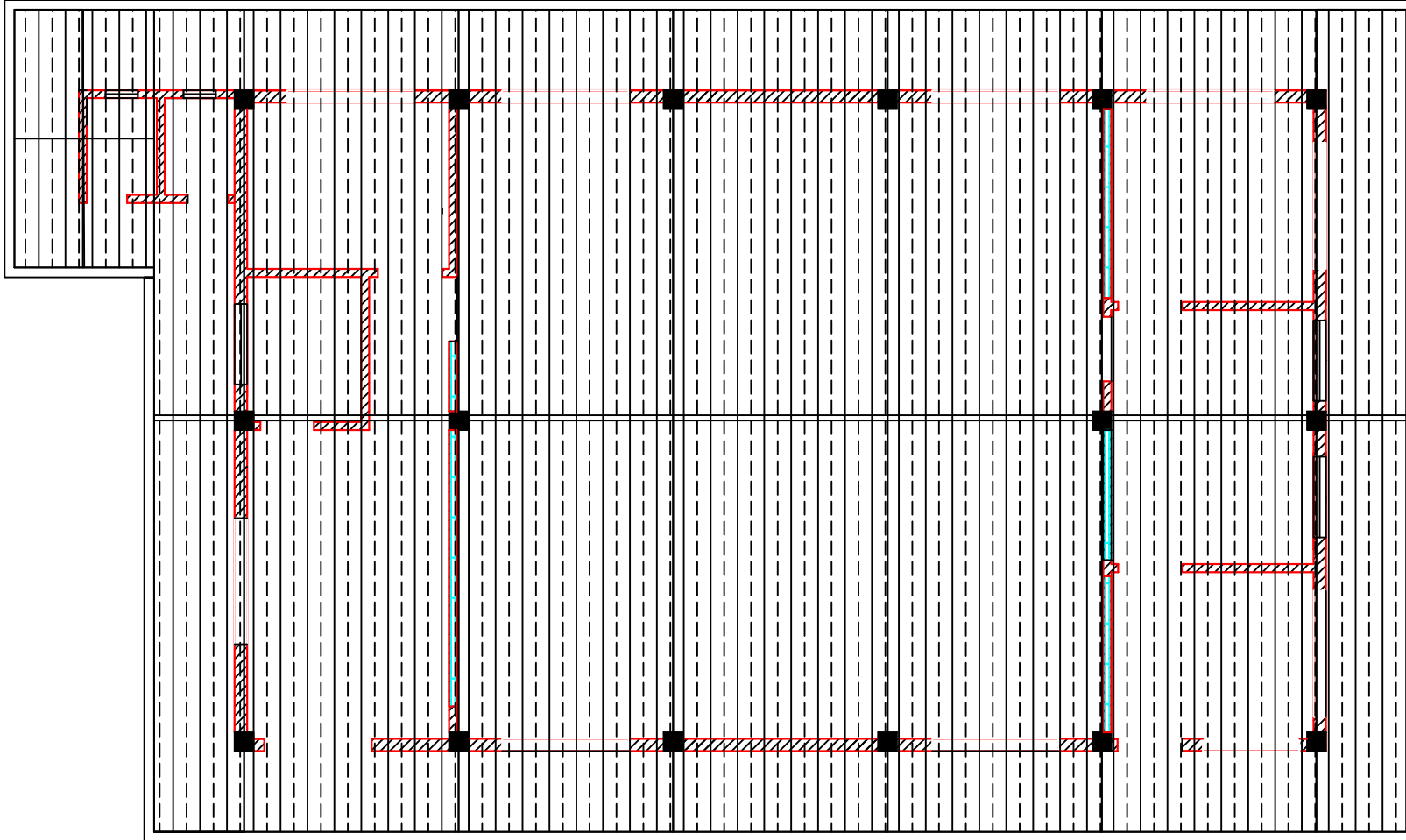

ROOF PLAN

PROJECT:PROPOSED FACILITIES AT COLLEGE OF NATURAL RESOURCES IN THE 12TH FIVE YEAR PLAN							NORTH	NOTES	DATE	SCALE	DRAWING NO
FUNDED BY:GOVERNEMENT OF INDIA / GNH COMMISSION.		COLLEGE OF NATURAL RESOURCES www.cnr.edu.bt www.rub.edu.bt	DESIGNED AND DRAWN BY:	ENDORSED BY:	APPROVED BY:		<div>-ALL DIMENSIONS ARE IN MILLIMETERS UNLESS SPECIFIED OTHERWISE</div> <div>-ALL RELATIVE LEVELS ARE IN METERS UNLESS SPECIFIED OTHERWISE</div> <div>-ALL DIMENSIONS MEASURE UNFINISHED SURFACES UNLESS SPECIFIED OTHERWISE</div> <div>-ALL DIMENSIONS ARE TO BE READ AND NOT SCALED OFF</div> <div>-ANY DISCREPANCY IN DRAWING IS TO BE BROUGHT TO THE IMMEDIATE NOTICE OF THE CONSULTANT'S/SUPERVISION TEAM</div> <div>-MINOR ADJUSTMENTS NEED TO BE CARRIED OUT ON SITE TO MATCH WITH EXISTING BUILDING</div>		1:1	FS-06	
DRAWING NAME: FOOD SCIENCE LABORATORY			YADAV DHUNGANA Email: yadav0718@cnr.edu.bt Phone:17525823	PRESIDENT COLLEGE OF NATURAL RESOURCES, ROYAL UNIVERSITY OF BHUTAN, LOBEYSA	PUNAKHA DZONGKHAG						PLOT NO:
LOCATION: LOBEYSA, PUNAKHA, BHUTAN.											THARM NO:

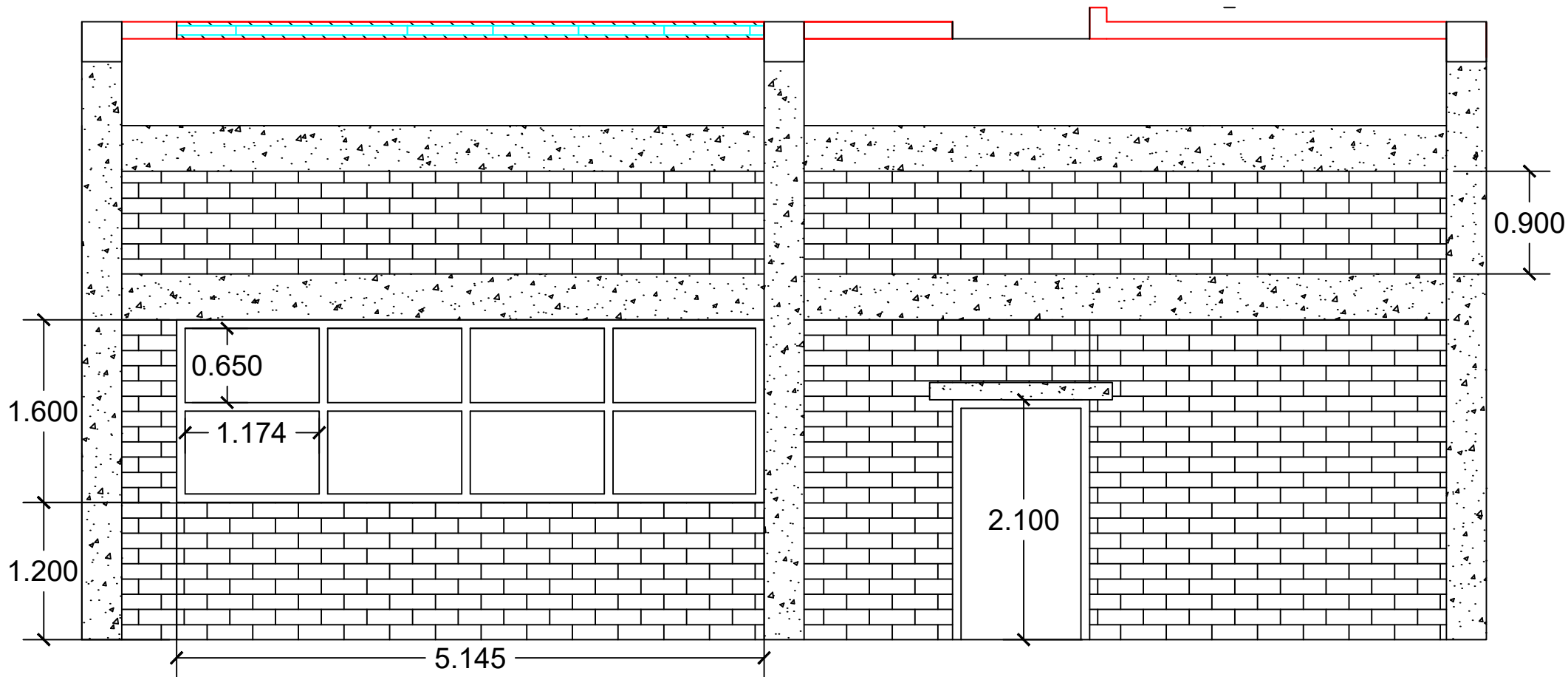

Wall details at Grid B

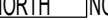
PROJECT:PROPOSED FACILITIES AT COLLEGE OF NATURAL RESOURCES IN THE 12TH FIVE YEAR PLAN						NORTH	NOTES	DATE	SCALE	DRAWING NO	
FUNDED BY:GOVERNEMENT OF INDIA / GNH COMMISSION.	COLLEGE OF NATURAL RESOURCES www.cnr.edu.bt www.rub.edu.bt	DESIGNED AND DRAWN BY: YADAV DHUNGANA Email: yadav0718@cnr.edu.bt Phone:1752923	ENDORSED BY: PRESIDENT COLLEGE OF NATURAL RESOURCES, ROYAL UNIVERSITY OF BHUTAN, LOBEYSA	APPROVED BY: PUNAKHA DZONGKHAG		<div>-ALL DIMENSIONS ARE IN MILLIMETERS UNLESS SPECIFIED OTHERWISE</div> <div>-ALL RELATIVE LEVELS ARE IN METERS UNLESS SPECIFIED OTHERWISE</div> <div>-ALL DIMENSIONS MEASURE UNFINISHED SURFACES UNLESS SPECIFIED OTHERWISE</div> <div>-ALL DIMENSIONS ARE TO BE READ AND NOT SCALED OFF</div> <div>-ANY DISCREPANCY IN DRAWING IS TO BE BROUGHT TO THE IMMEDIATE NOTICE OF THE CONSULTANT'S SUPERVISION TEAM</div> <div>-MINOR ADJUSTMENTS NEED TO BE CARRIED OUT ON SITE TO MATCH WITH EXISTING BUILDING</div>			1:1	FS-07	
DRAWING NAME: FOOD SCIENCE LABORATORY											
LOCATION: LOBEYSA, PUNAKHA, BHUTAN.											
DRAWING TITLE: WALL DETAILS AT GRID B											

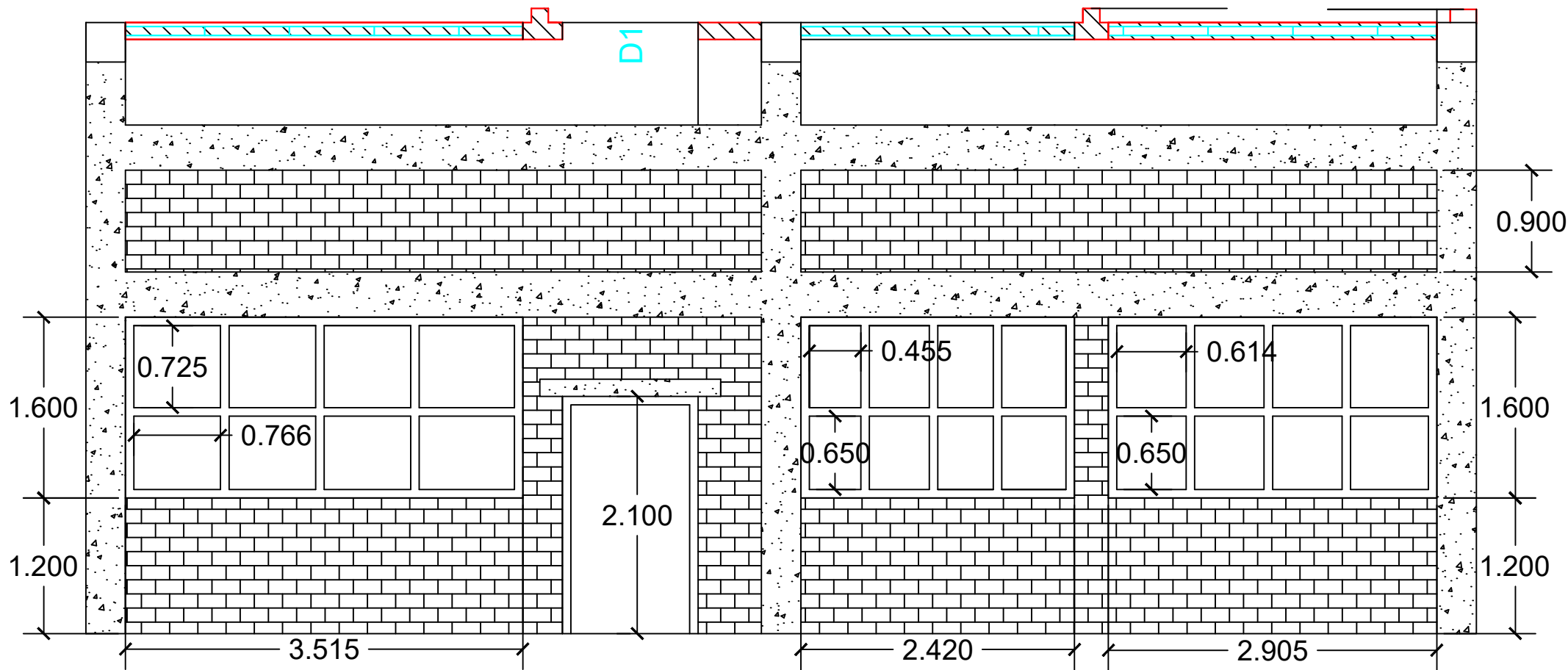

Wall details at Grid E

PROJECT:PROPOSED FACILITIES AT COLLEGE OF NATURAL RESOURCES IN THE 12TH FIVE YEAR PLAN						NORTH	NOTES	DATE	SCALE	DRAWING NO
FUNDED BY:GOVERNEMENT OF INDIA / GNH COMMISSION.	COLLEGE OF NATURAL RESOURCES www.cnr.edu.bt www.rub.edu.bt	DESIGNED AND DRAWN BY:	ENDORSED BY:	APPROVED BY:		<div>-ALL DIMENSIONS ARE IN MILLIMETERS UNLESS SPECIFIED OTHERWISE</div> <div>-ALL RELATIVE LEVELS ARE IN METERS UNLESS SPECIFIED OTHERWISE</div> <div>-ALL DIMENSIONS MEASURE UNFINISHED SURFACES UNLESS SPECIFIED OTHERWISE</div> <div>-ALL DIMENSIONS ARE TO BE READ AND NOT SCALED OFF</div> <div>-ANY DISCREPANCY IN DRAWING IS TO BE BROUGHT TO THE IMMEDIATE NOTICE OF THE CONSULTANT/SUPERVISION TEAM</div> <div>-MINOR ADJUSTMENTS NEED TO BE CARRIED OUT ON SITE TO MATCH WITH EXISTING BUILDING</div>		1:1	FS-08	
DRAWING NAME: FOOD SCIENCE LABORATORY		YADAV DHUNGANA COLLEGE OF NATURAL RESOURCES, ROYAL UNIVERSITY OF BHUTAN, LOBEYSA	PUNAKHA DZONGKHAG				DRAWING TITLE:			
LOCATION: LOBEYSA, PUNAKHA, BHUTAN.							WALL DETAILS AT GRID E			

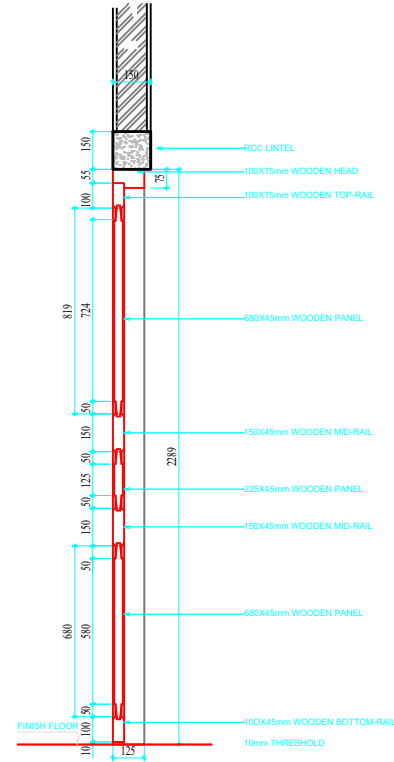
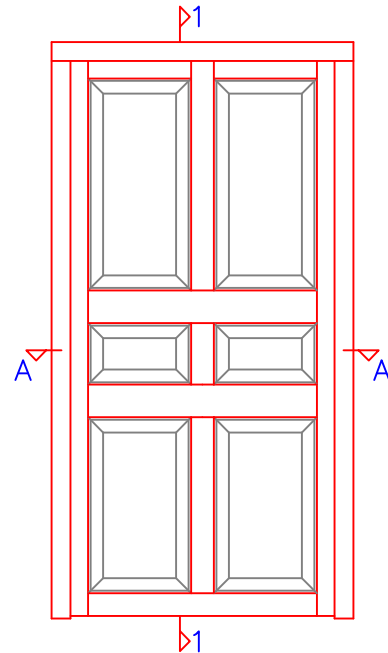

Section 1-1

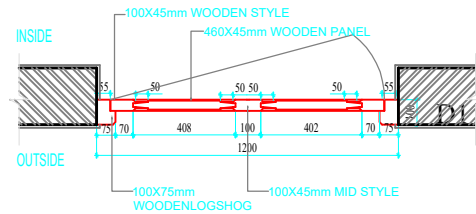



D12

Section A-A

PROJECT:PROPOSED FACILITIES AT COLLEGE OF NATURAL RESOURCES IN THE 12TH FIVE YEAR PLAN						NORTH	NOTES	DATE	SCALE	DRAWING NO
FUNDED BY:GOVERNEMENT OF INDIA / GNH COMMISSION.		COLLEGE OF NATURAL RESOURCES www.cnr.edu.bt www.rub.edu.bt		DESIGNED AND DRAWN BY: YADAV DHUNGANA Email: yadav0718@cnr.edu.bt Phone:17525823	ENDORSED BY: PRESIDENT COLLEGE OF NATURAL RESOURCES, ROYAL UNIVERSITY OF BHUTAN, LOBEYSA	APPROVED BY: PUNAKHA DZONGKHAG	 PLOT NO: THARM NO:	-ALL DIMENSIONS ARE IN MILLIMETERS UNLESS SPECIFIED OTHERWISE -ALL RELATIVE LEVELS ARE IN METERS UNLESS SPECIFIED OTHERWISE -ALL DIMENSIONS MEASURE UNFINISHED SURFACES UNLESS SPECIFIED OTHERWISE -ALL DIMENSIONS ARE TO BE READ AND NOT SCALED OFF -ANY DISCREPANCY IN DRAWING IS TO BE BROUGHT TO THE IMMEDIATE NOTICE OF THE CONSULTANT/SUPERVISION TEAM -MINOR ADJUSTMENTS NEED TO BE CARRIED OUT ON SITE TO MATCH WITH EXISTING BUILDING	1:1	FS-09
DRAWING NAME: FOOD SCIENCE LABORATORY										
LOCATION: LOBEYSA, PUNAKHA, BHUTAN.										

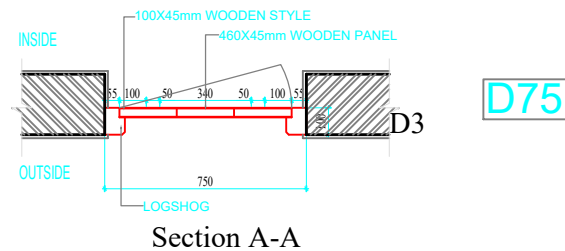
DRAWING TITLE:
DOOR SECTION D12



PROJECT:PROPOSED FACILITIES AT COLLEGE OF NATURAL RESOURCES IN THE 12TH FIVE YEAR PLAN						NORTH 		NOTES -ALL DIMENSIONS ARE IN MILLIMETERS UNLESS SPECIFIED OTHERWISE -ALL RELATIVE LEVELS ARE IN METERS UNLESS SPECIFIED OTHERWISE -ALL DIMENSIONS MEASURE UNFINISHED SURFACES UNLESS SPECIFIED OTHERWISE -ALL DIMENSIONS ARE TO BE READ AND NOT SCALED OFF -ANY DISCREPANCY IN DRAWING IS TO BE BROUGHT TO THE IMMEDIATE NOTICE OF THE CONSULTANTS/SUPERVISION TEAM -MINOR ADJUSTMENTS NEED TO BE CARRIED OUT ON SITE TO MATCH WITH EXISTING BUILDING		DATE		SCALE 1:1		DRAWING NO FS-10	
FUNDED BY:GOVERNEMENT OF INDIA / GNH COMMISSION.		COLLEGE OF NATURAL RESOURCES www.cnr.edu.bt www.rub.edu.bt		DESIGNED AND DRAWN BY: YADAV DHUNGANA Email:yadav007@cnr.edu.bt Phone:+1752923		ENDORSED BY: PRESIDENT COLLEGE OF NATURAL RESOURCES, ROYAL UNIVERSITY OF BHUTAN. LOBEYSA		APPROVED BY: PUNKHA DZONGKHAG							
DRAWING NAME: FOOD SCIENCE LABORATORY								PLOT NO:							
LOCATION: LOBEYSA, PUNAKHA, BHUTAN.								THRM NO:				DRAWING TITLE: DOOR SECTION D75			

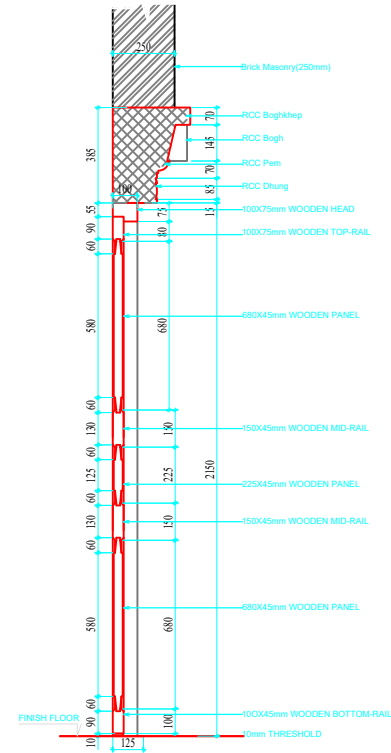

D



PROJECT:PROPOSED FACILITIES AT COLLEGE OF NATURAL RESOURCES IN THE 12TH FIVE YEAR PLAN					NORTH NOTES		DATE	SCALE	DRAWING NO
FUNDED BY:GOVERNEMENT OF INDIA / GNH COMMISSION.	COLLEGE OF NATURAL RESOURCES www.cnr.edu.bt www.rub.edu.bt	DESIGNED AND DRAWN BY: YADAV DHUNJAYA Email: yadav00716@cnr.edu.bt Phone:17523823	ENDORSED BY: PRESIDENT COLLEGE OF NATURAL RESOURCES, ROYAL UNIVERSITY OF BHUTAN, LOBEYSA	APPROVED BY: PUNAKHA DZONGKHAG	<div></div> <div><ul style="list-style-type: none">•ALL DIMENSIONS ARE IN MILLIMETERS UNLESS SPECIFIED OTHERWISE•ALL RELATIVE LEVELS ARE IN METERS UNLESS SPECIFIED OTHERWISE•ALL DIMENSIONS MEASURE UNFINISHED SURFACES UNLESS SPECIFIED OTHERWISE•ALL DIMENSIONS ARE TO BE READ AND NOT SCALED OFF•ANY DISCREPANCY IN DRAWING IS TO BE BROUGHT TO THE IMMEDIATE NOTICE OF THE CONSULTANTS/SUPERVISION TEAM•MINOR ADJUSTMENTS NEED TO BE CARRIED OUT ON SITE TO MATCH WITH EXISTING BUILDING</div>			1:1	FS-11
DRAWING NAME: FOOD SCIENCE LABORATORY					PLOT NO: THARM NO:		DRAWING TITLE: DOOR SECTION D20		
LOCATION: LOBEYSA, PUNAKHA, BHUTAN.									

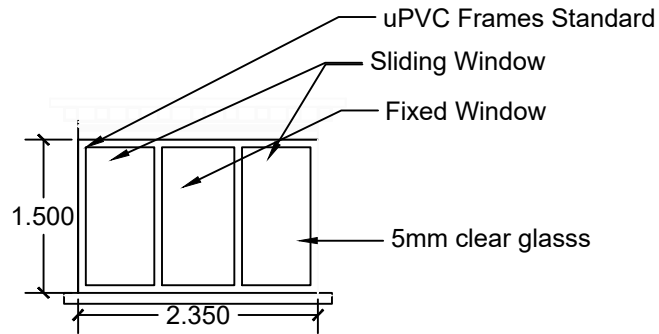

uPVC Windows
(W1)

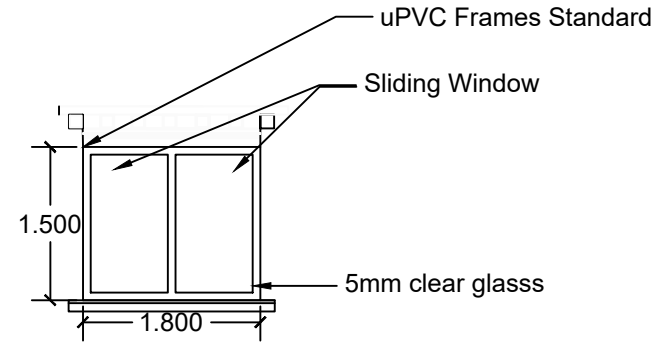

uPVC Windows
(W2)

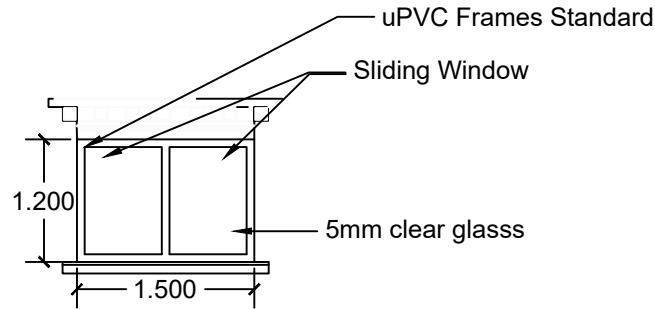

uPVC Windows
(W3)

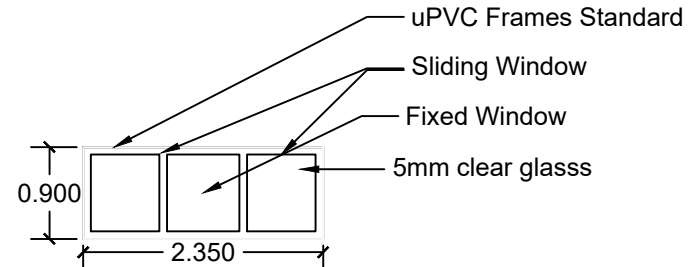

uPVC Windows
(UW1)

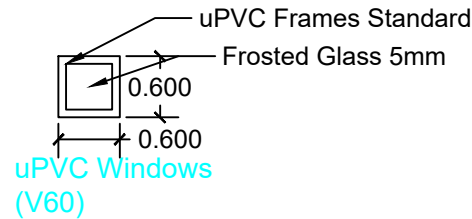

uPVC Windows
(V60)

PROJECT:PROPOSED FACILITIES AT COLLEGE OF NATURAL RESOURCES IN THE 12TH FIVE YEAR PLAN						NORTH	NOTES	DATE	SCALE	DRAWING NO	
FUNDED BY:GOVERNEMENT OF INDIA / GNH COMMISSION.			COLLEGE OF NATURAL RESOURCES www.cnr.edu.bt www.rub.edu.bt	DESIGNED AND DRAWN BY: YADAV DHUNGANA Email: yadav0718@cnr.edu.bt Phone:17525823	ENDORSED BY: PRESIDENT COLLEGE OF NATURAL RESOURCES, ROYAL UNIVERSITY OF BHUTAN, LOBEYSA	APPROVED BY: PUNAKHA DZONGKHAG	 PLOT NO: THARM NO:	<ul style="list-style-type: none">-ALL DIMENSIONS ARE IN MILLIMETERS UNLESS SPECIFIED OTHERWISE-ALL RELATIVE LEVELS ARE IN METERS UNLESS SPECIFIED OTHERWISE-ALL DIMENSIONS MEASURE UNFINISHED SURFACES UNLESS SPECIFIED OTHERWISE-ALL DIMENSIONS ARE TO BE READ AND NOT SCALED OFF-ANY DISCREPANCY IN DRAWING IS TO BE BROUGHT TO THE IMMEDIATE NOTICE OF THE CONSULTANTS/SUPERVISION TEAM-MINOR ADJUSTMENTS NEED TO BE CARRIED OUT ON SITE TO MATCH WITH EXISTING BUILDING		1:1	FS-12
DRAWING NAME: FOOD SCIENCE LABORATORY								DRAWING TITLE: WINDOW DETAILS			
LOCATION: LOBEYSA, PUNAKHA, BHUTAN.											

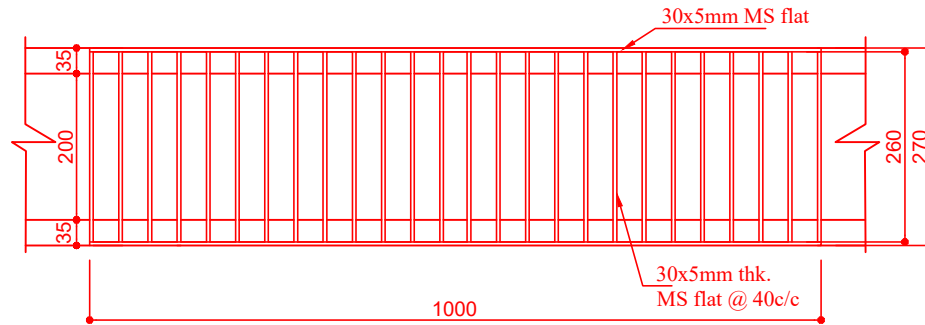

MS grating drain cover

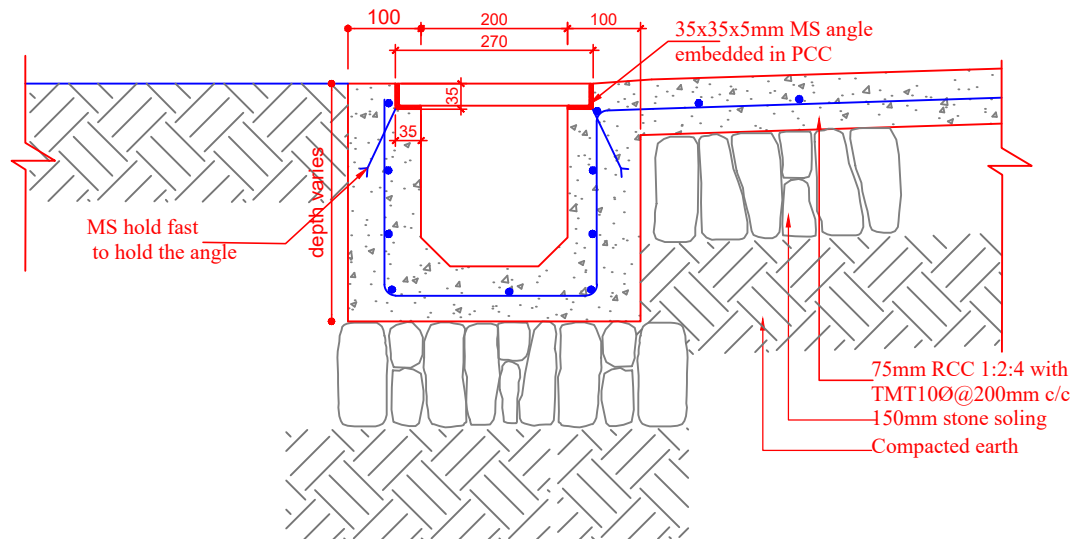



Typical drain details

Note:-

- Drain cover should be of 1m length each.
- Cover shall be removable (to be lifted) to clean the drains.

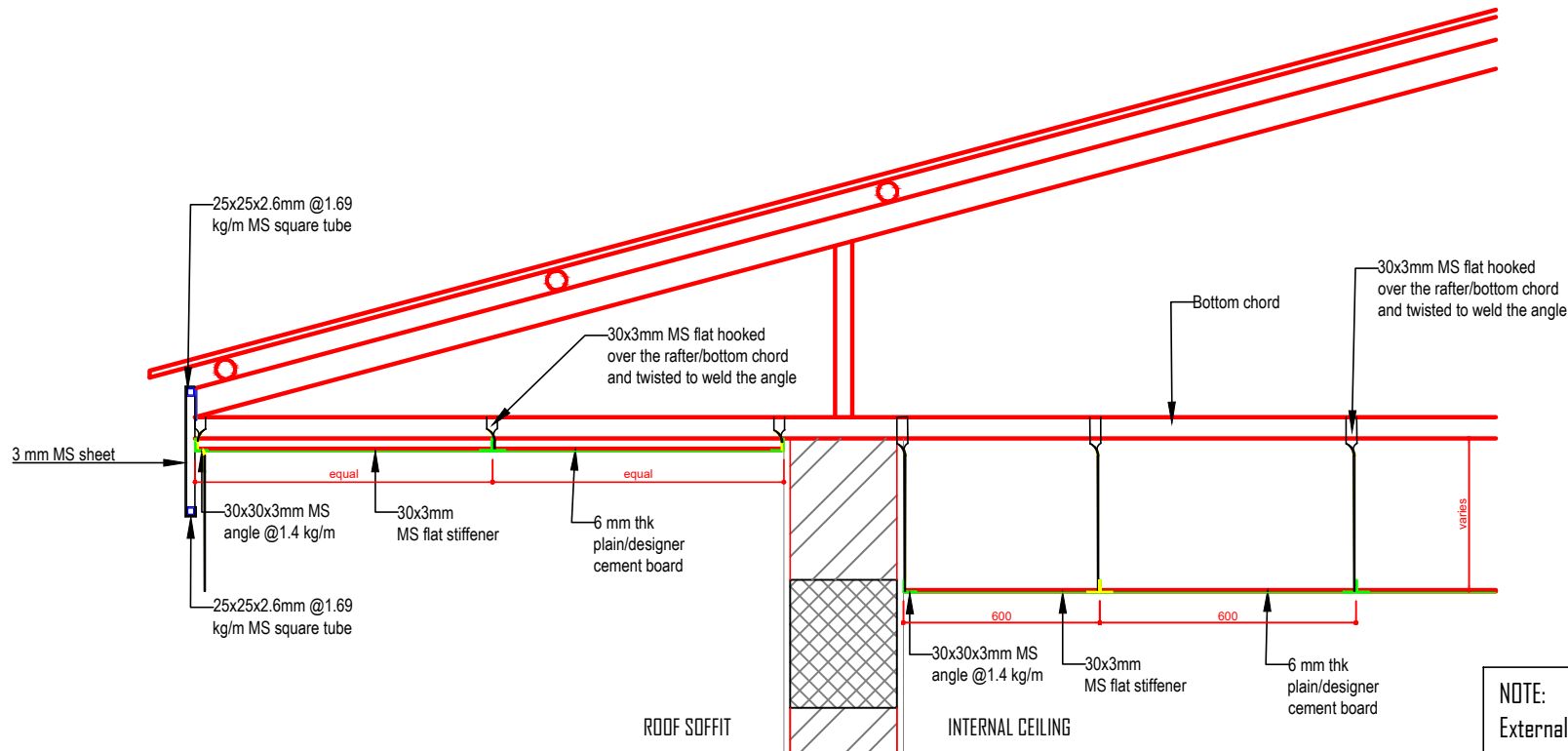
PROJECT:PROPOSED FACILITIES AT COLLEGE OF NATURAL RESOURCES IN THE 12TH FIVE YEAR PLAN						NORTH	NOTES	DATE	SCALE	DRAWING NO
FUNDED BY:GOVERNEMENT OF INDIA / GNH COMMISSION.	COLLEGE OF NATURAL RESOURCES www.cnr.edu.bt www.rub.edu.bt	DESIGNED AND DRAWN BY: YADAV DHUNGANA Email: yadav071@cnr.edu.bt Phone:17525823	ENDORSED BY: PRESIDENT COLLEGE OF NATURAL RESOURCES, ROYAL UNIVERSITY OF BHUTAN, LOBEYSA	APPROVED BY:	PUNAKHA DZONGKHAG		-ALL DIMENSIONS ARE IN MILLIMETERS UNLESS SPECIFIED OTHERWISE -ALL RELATIVE LEVELS ARE IN METERS UNLESS SPECIFIED OTHERWISE -ALL DIMENSIONS MEASURE UNFINISHED SURFACES UNLESS SPECIFIED OTHERWISE -ALL DIMENSIONS ARE TO BE READ AND NOT SCALED OFF -ANY DISCREPANCY IN DRAWING IS TO BE BROUGHT TO THE IMMEDIATE NOTICE OF THE CONSULTANTS/SUPERVISION TEAM -MINOR ADJUSTMENTS NEED TO BE CARRIED OUT ON SITE TO MATCH WITH EXISTING BUILDING		1:1	FS-13
DRAWING NAME: FOOD SCIENCE LABORATORY						PLOT NO:		DRAWING TITLE: DRAIN DETAILS		
LOCATION: LOBEYSA, PUNAKHA, BHUTAN.						THARM NO:				



PROJECT:PROPOSED FACILITIES AT COLLEGE OF NATURAL RESOURCES IN THE 12TH FIVE YEAR PLAN							NORTH	NOTES	DATE	SCALE	DRAWING NO
FUNDED BY:GOVERNEMENT OF INDIA / GNH COMMISSION.		COLLEGE OF NATURAL RESOURCES www.cnr.edu.bt www.rub.edu.bt		DESIGNED AND DRAWN BY: YADAV DHUNGANA Email: yadav0718@cnr.edu.bt Phone:17525823	ENDORSED BY: PRESIDENT COLLEGE OF NATURAL RESOURCES, ROYAL UNIVERSITY OF BHUTAN, LOBEYSA	APPROVED BY: PUNAKHA DZONGKHAG		-ALL DIMENSIONS ARE IN MILLIMETERS UNLESS SPECIFIED OTHERWISE -ALL RELATIVE LEVELS ARE IN METERS UNLESS SPECIFIED OTHERWISE -ALL DIMENSIONS MEASURE UNFINISHED SURFACES UNLESS SPECIFIED OTHERWISE -ALL DIMENSIONS ARE TO BE READ AND NOT SCALED OFF -ANY DISCREPANCY IN DRAWING IS TO BE BROUGHT TO THE IMMEDIATE NOTICE OF THE CONSULTANTS/SUPERVISION TEAM -MINOR ADJUSTMENTS NEED TO BE CARRIED OUT ON SITE TO MATCH WITH EXISTING BUILDING		1:1	FS-14
DRAWING NAME: FOOD SCIENCE LABORATORY							PLOT NO:		DRAWING TITLE: CEILING DETAILS		
LOCATION: LOBEYSA, PUNAKHA, BHUTAN.						THARM NO:					

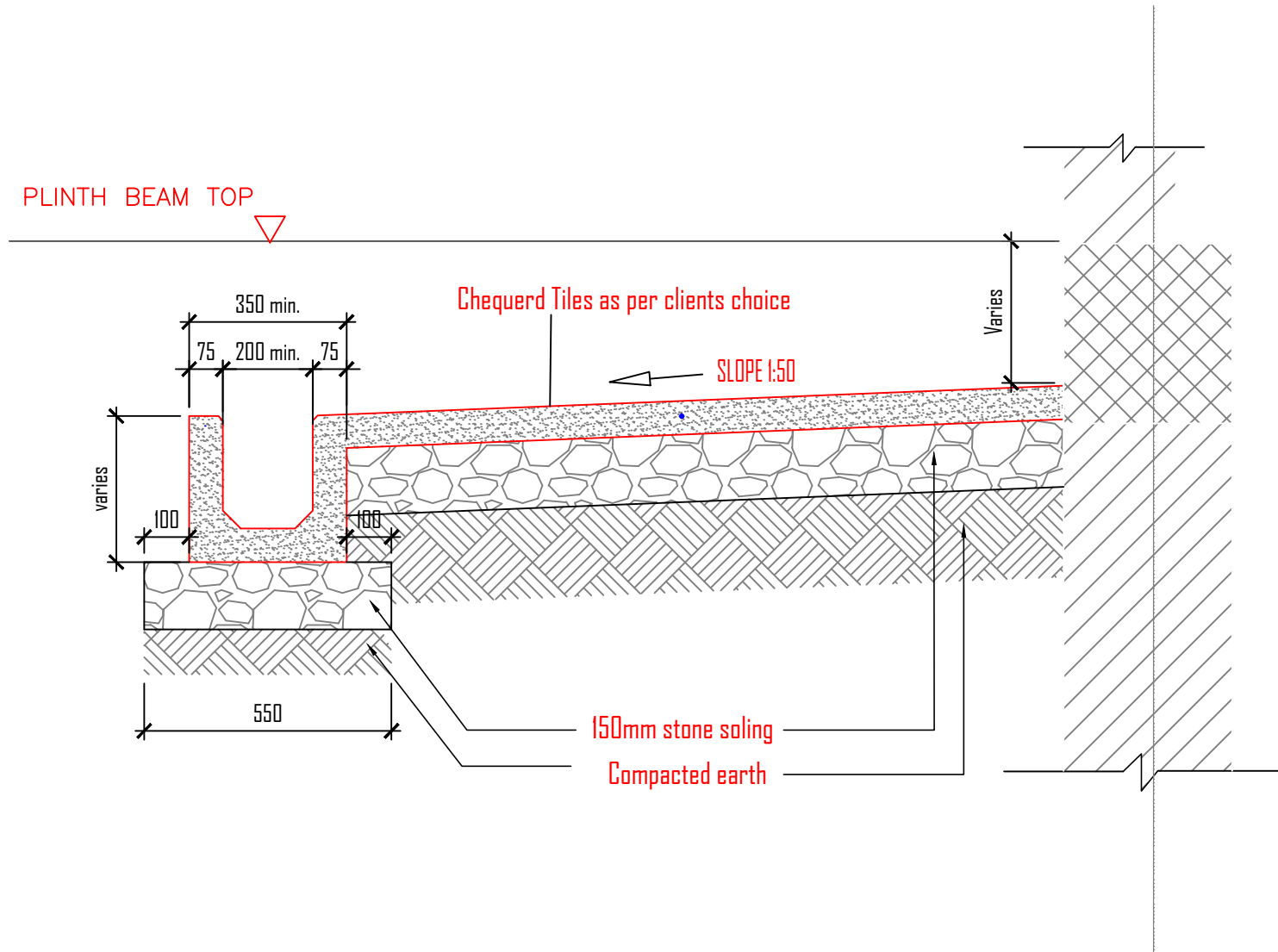

PROJECT:PROPOSED FACILITIES AT COLLEGE OF NATURAL RESOURCES IN THE 12TH FIVE YEAR PLAN						NORTH	NOTES	DATE	SCALE	DRAWING NO
FUNDED BY:GOVERNEMENT OF INDIA / GNH COMMISSION.			DESIGNED AND DRAWN BY:	ENDORSED BY:	APPROVED BY:		-ALL DIMENSIONS ARE IN MILLIMETERS UNLESS SPECIFIED OTHERWISE -ALL RELATIVE LEVELS ARE IN METERS UNLESS SPECIFIED OTHERWISE -ALL DIMENSIONS MEASURE UNFINISHED SURFACES UNLESS SPECIFIED OTHERWISE -ALL DIMENSIONS ARE TO BE READ AND NOT SCALED OFF -ANY DISCREPANCY IN DRAWING IS TO BE BROUGHT TO THE IMMEDIATE NOTICE OF THE CONSULTANTS/SUPERVISION TEAM -MINOR ADJUSTMENTS NEED TO BE CARRIED OUT ON SITE TO MATCH WITH EXISTING BUILDING		1:1	FS-15
DRAWING NAME: FOOD SCIENCE LABORATORY			YADAV DHUNGANA Email: yadav40718@cnr.edu.bt Phone:1752923	PRESIDENT COLLEGE OF NATURAL RESOURCES, ROYAL UNIVERSITY OF BHUTAN, LOBEYSA	PUNAKHA DZONGKHAG					
LOCATION: LOBEYSA, PUNAKHA, BHUTAN.										
COLLEGE OF NATURAL RESOURCES www.cnr.edu.bt www.rub.edu.bt								DRAWING TITLE: PLINTH DETAILS		